Ze Hamakom Shelanu

♩=170

Rock
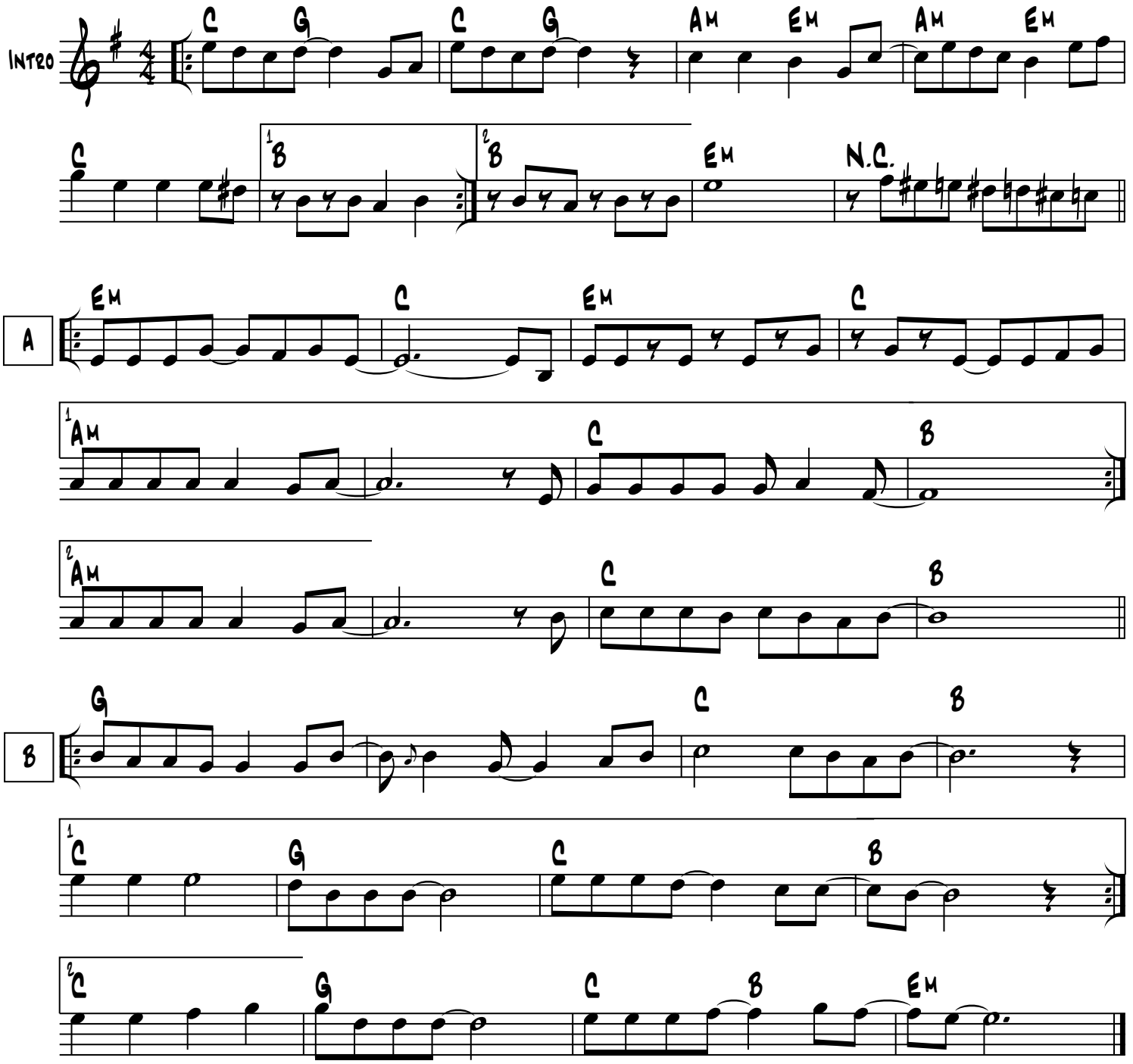
Composed by Elie Schwab
As Performed by Micha Gamerman